

# Grosse Pointe Public School System

---

**Pupil Enrollment Projection Study Presentation**

**March 14, 2022**



# Agenda

---

- **District Demographics and Trends**
- **Pupil Enrollment Methodology**
- **District-wide Pupil Enrollment Projection**
- **Key Takeaways**
- **Questions/Answers**



# Demographics & Trends

## U.S. fertility hit all-time low in 2016 ... and 2006 ... and 1976

Fertility indicators

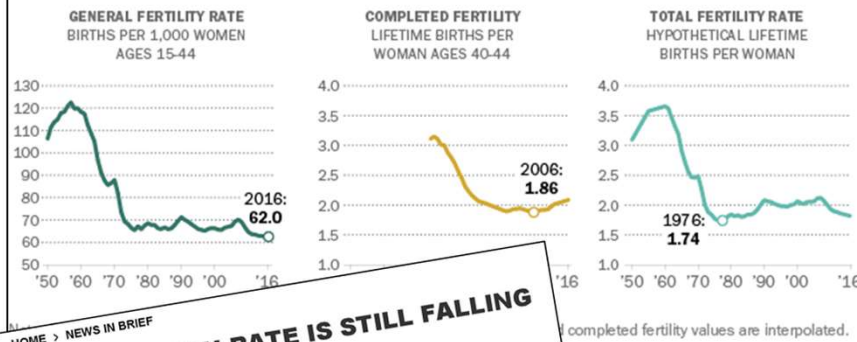

HOME > NEWS IN BRIEF

### THE U.S. BIRTH RATE IS STILL FALLING

But that's not necessarily a bad thing.

KATE WHEELING · JAN 11, 2019

The fertility rate in the United States has been falling for what would be the seventh straight year, according to the CDC's National Vital Statistics Report. This marks the seventh straight year that the rate has declined.

In 2017, the nationwide fertility rate was 1,765.5 births per 1,000 women necessary to keep the population from declining. South Dakota, for example, had the highest fertility rate at 2,100, while Washington, D.C., had the lowest with 1,300. Birth rates above replacement levels are considered healthy.

Though the report doesn't speculate about why fertility is falling, it does note that cultural shifts, economic anxiety, and a slew of other factors could be contributing.

"It seems like the immediate causal factor is probably that cultural shifts, economic anxiety, and a slew of other factors could be contributing."

"It seems like the immediate causal factor is probably that cultural shifts, economic anxiety, and a slew of other factors could be contributing."

Childbearing decisions are often tied to our feelings about the economy. The economic indicators have improved, people are feeling more confident about the future.

Stagnant wages after the last recession coupled with Millennials with too much financial anxiety are also factors. Two-thirds of first-time mothers in the U.S. are Millennials, a national paid survey found.

Institute. A little over half of U.S. women have a college degree. And childcare can be a crippling expense.

And childcare can be a crippling expense.

## Michigan Live Birth by County of Residence \*

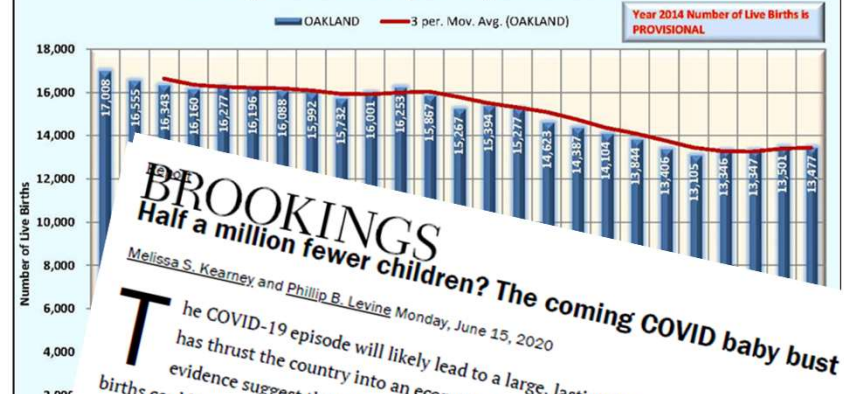

**BROOKINGS**  
Half a million fewer children? The coming COVID baby bust

Melissa S. Kearney and Phillip B. Levine Monday, June 15, 2020

The COVID-19 episode will likely lead to a large, lasting baby bust. The pandemic has thrust the country into an economic crisis, and evidence suggests that the baby bust will be larger than the 1918 Spanish Flu.

## Number of Michigan births, 1900 to 2018

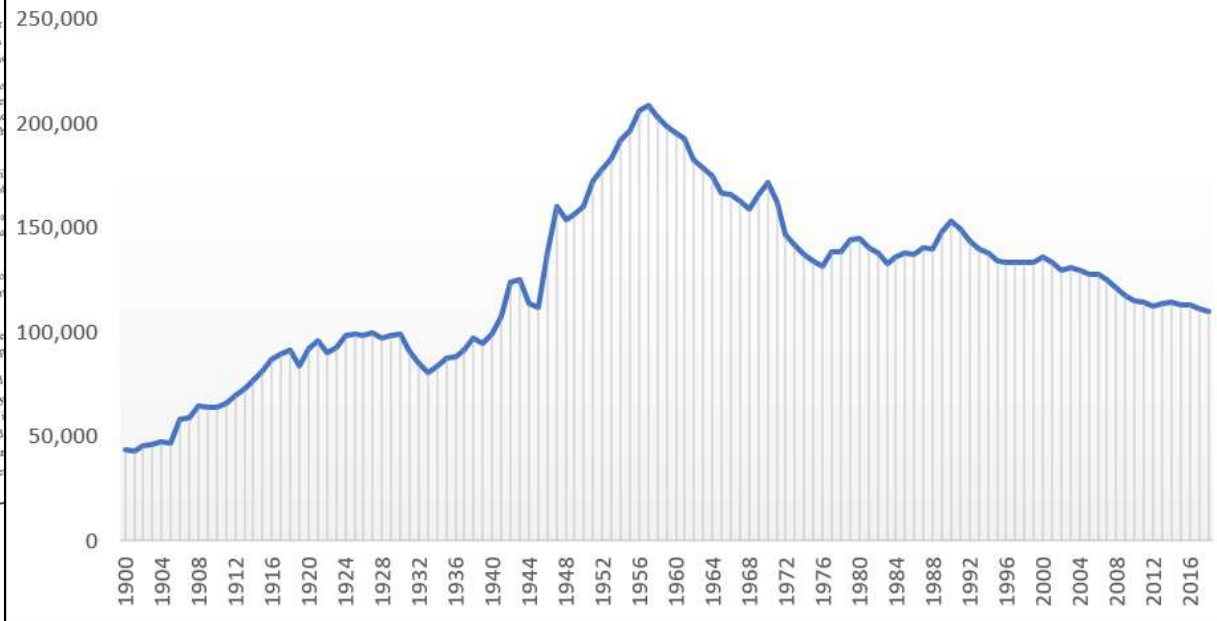

...ion. Economic reasoning and past behavior suggest that the decline in births next year. We base this on fertility behavior, along with data from the 1918 Spanish Flu.

...playfully speculated that there would be a "tuck home" with their children in the next few months about birth spikes and "kouts." As it turns out, those spikes were not (see Figure 2Q). But the COVID-19 crisis is leading to a baby bust. It is leading to a baby bust. It is leading to a baby bust.

...why birth rates will decline. It is leading to a baby bust. It is leading to a baby bust.

...aviors and ultimately fertility is different than in the past. We need to focus on the baby bust. It is leading to a baby bust.

...control or abortion. It is leading to a baby bust. It is leading to a baby bust.

...own previous research. It is leading to a baby bust. It is leading to a baby bust.

...it is important to focus on the baby bust. It is leading to a baby bust. It is leading to a baby bust.

...ices. It is leading to a baby bust. It is leading to a baby bust.

# Methodology

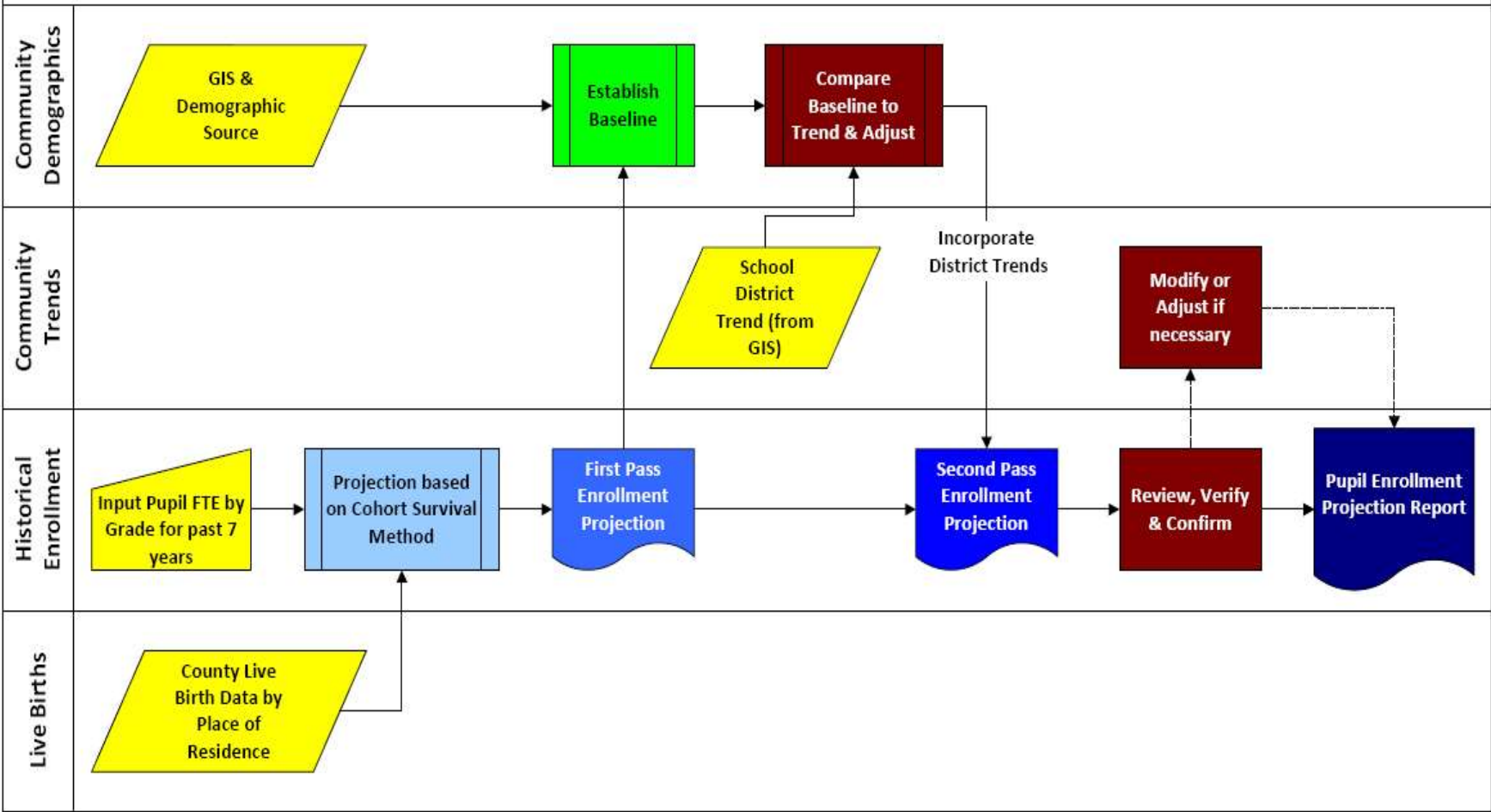





# Demographics & Trends

## □ Grosse Pointe Public School System's Demographics

- Median Age of Householder: 57.0
- Total # of Families: 12,988
- Households with School Age: 8,101
- % of Households with Children: 40.3%
- Enrolled School-Aged Children: 9,894
  - Enrolled in Public PK: 27.82%
  - Enrolled in Private PK: 72.18%
  - Enrolled in Public K-12: 85.51%
  - Enrolled in Private K-12: 14.49%

| School District Data Book                         |                                 |                                    |                   |
|---|---------------------------------|------------------------------------|-------------------|
| === General Characteristics Profile (Summary) === |                                 |                                    |                   |
|   | Primary Area:                   | Grosse Pointe Public School System |                   |
|   | Comparison Area 1: County of:   | Wayne                              |                   |
|   | Comparison Area 2: State of:    | Michigan                           |                   |
|   | Primary Area                    | Comparison Area 1                  | Comparison Area 2 |
|   | Grosse Pointe Public School Sys | Wayne County                       | Michigan          |
| County FIPS Code (Some Districts)                 |                                 | 26163                              |                   |
| Grade Range (District)                            | KG - 12                         |                                    |                   |
| <b>Total Persons</b>                              | 49,550                          | 1,737,900                          | 9,998,925         |
| Urban Population                                  | 100.00%                         | 99.30%                             | 74.69%            |
| White   | 81.41%                          | 46.74%                             | 71.90%            |
| Black   | 10.41%                          | 38.74%                             | 14.06%            |
| Asian   | 3.05%                           | 3.45%                              | 3.21%             |
| Am. Indian/Alaskan                                | 0.17%                           | 0.37%                              | 0.82%             |
| Other   | 0.35%                           | 1.75%                              | 1.71%             |
| 2 or More Races                                   | 2.17%                           | 3.17%                              | 3.42%             |
| Hispanic  | 2.44%                           | 5.77%                              | 4.87%             |
| <b>Median Age</b>                                 | 46.5                            | 39.6                               | 40.2              |
| <b>Total Housing Units</b>                        | 21,445                          | 773,848                            | 4,635,434         |
| <b>Total Housing Units - Occupied</b>             | 20,113                          | 683,221                            | 3,975,882         |
| <b>Median Housing Value</b>                       | \$ 232,131                      | \$ 113,979                         | \$ 125,826        |
| <b>Median Household Income</b>                    | \$ 116,418                      | \$ 59,308                          | \$ 67,645         |
| <b>Average Household Income</b>                   | \$ 157,064                      | \$ 78,889                          | \$ 87,816         |
| <b>Per Capita Personal Income</b>                 | \$ 63,981                       | \$ 31,519                          | \$ 35,411         |
| <b>High Income Average</b>                        | \$ 361,913                      | \$ 316,974                         | \$ 324,462        |
| <b>Total Number of Families</b>                   | 12,988                          | 394,458                            | 2,517,323         |
| <b>Total Number of Households</b>                 | 20,113                          | 683,221                            | 3,975,882         |
| <b>Average Household Size</b>                     | 2.46                            | 2.51                               | 2.46              |
| <b>Median Household Size</b>                      | 2.60                            | 2.50                               | 2.60              |
| <b>Median Age of Householder</b>                  | 57.0                            | 52.5                               | 54.1              |
| <b>Households with School Age Children</b>        | 8,101                           | 312,305                            | 1,494,119         |
| % of Household with School Age Children           | 40.3%                           | 45.7%                              | 37.6%             |
| Average # of K-12 children per household          | 1.22                            | 1.05                               | 1.21              |
| Average # of K-12 children per housing unit       | 0.40                            | 0.46                               | 0.38              |
| Median Year Moved In                              | 2009                            | 2003                               | 2004              |
| <b>Enrolled School Age Children PK-12</b>         | 9,894                           | 327,621                            | 1,806,107         |
| Enrolled in Public Pre-primary School             | 27.82%                          | 70.48%                             | 67.90%            |
| Enrolled in Private Pre-primary School            | 72.18%                          | 29.52%                             | 32.10%            |
| Enrolled in Public School (K-12)                  | 85.51%                          | 92.77%                             | 88.92%            |
| Enrolled in Private School (K-12)                 | 14.49%                          | 7.23%                              | 11.08%            |
| <b>Household Educational Attainment (Pop 25+)</b> |                                 |                                    |                   |
| Less Than High School (no diploma)                | 2.14%                           | 13.43%                             | 9.63%             |
| High School Graduate                              | 10.71%                          | 30.26%                             | 28.17%            |
| Some College                                      | 15.50%                          | 23.31%                             | 23.77%            |
| Associate's Degree (2 years)                      | 7.64%                           | 8.64%                              | 9.72%             |
| Bachelor's Degree (4 years)                       | 35.28%                          | 15.33%                             | 17.49%            |
| Master's Degree                                   | 20.24%                          | 7.25%                              | 8.33%             |
| Professional Degree                               | 6.67%                           | 1.24%                              | 1.76%             |
| Doctorate Degree                                  | 1.82%                           | 0.55%                              | 1.14%             |
| <b>Employment Profile (Pop 16+)</b>               |                                 |                                    |                   |
| White Collar Occupations                          | 80.25%                          | 52.06%                             | 58.20%            |
| Blue Collar Occupations                           | 8.59%                           | 26.50%                             | 23.55%            |
| Service Occupations                               | 11.17%                          | 21.43%                             | 18.25%            |

# Demographics & Trends

## Grosse Pointe Public School System

### Population Trend by Age Groups

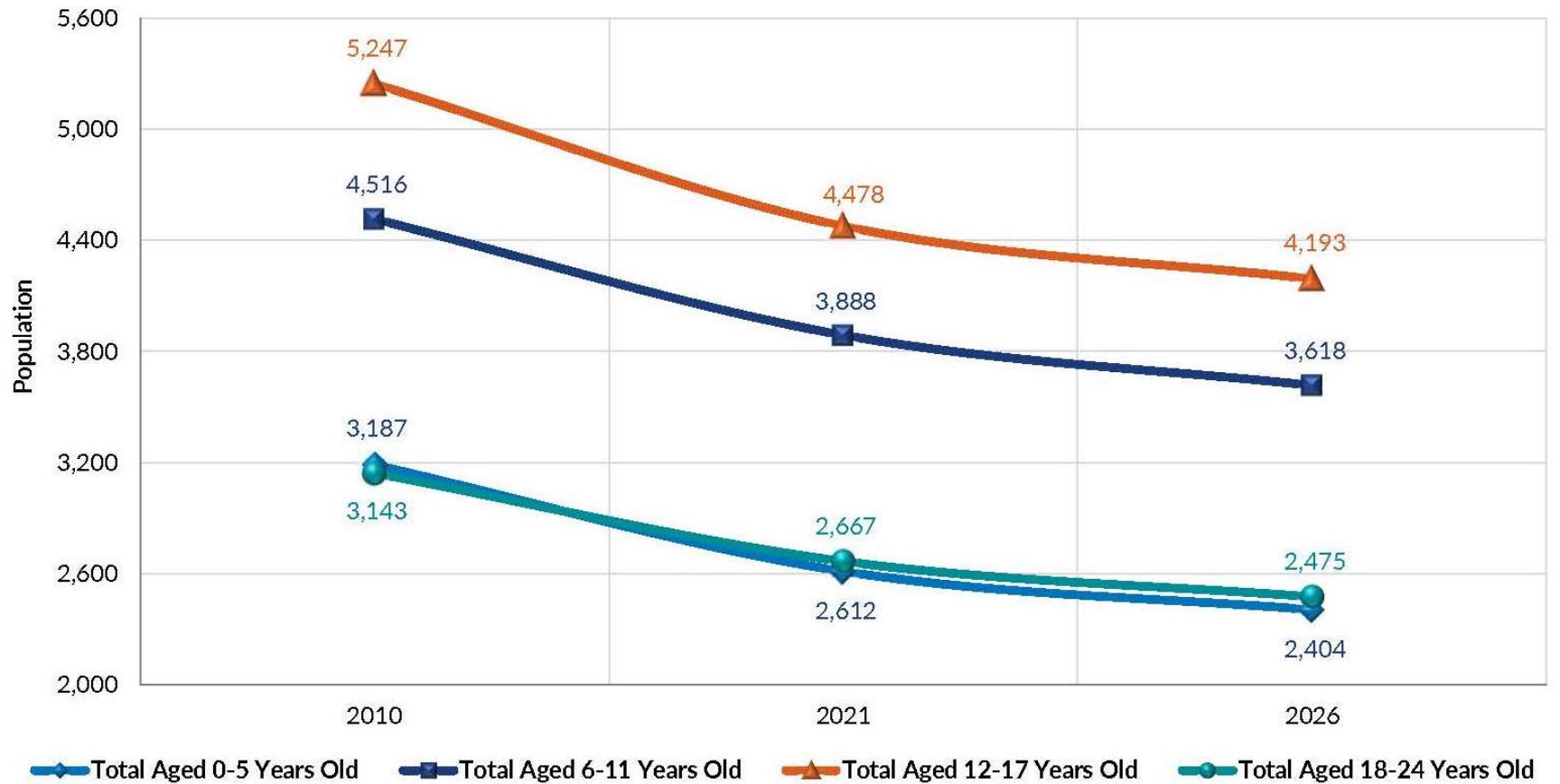



# Demographics & Trends

Michigan Live Births by County of Residence \*

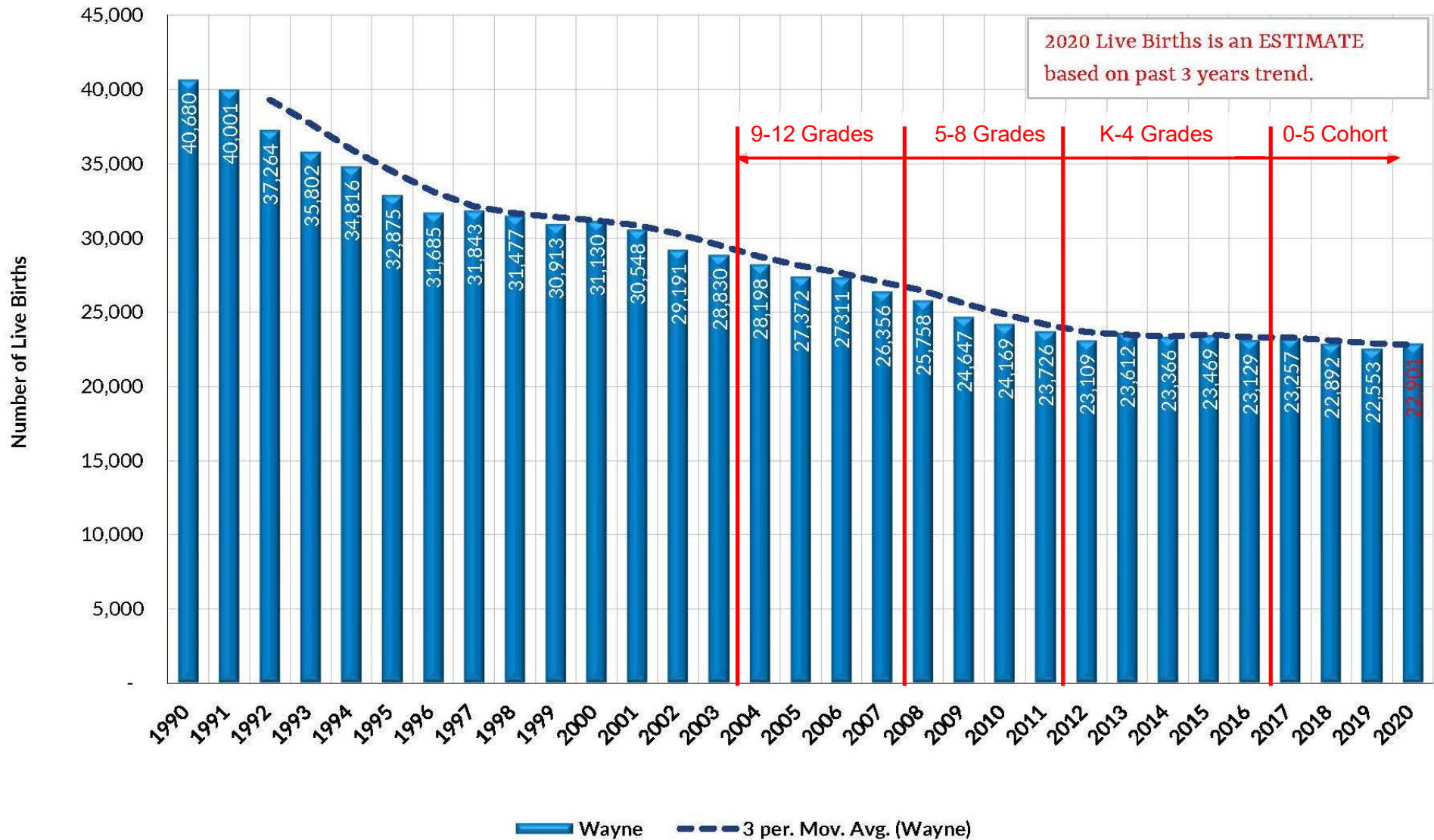



# Demographics & Trends

Michigan Live Births by County of Residence \*

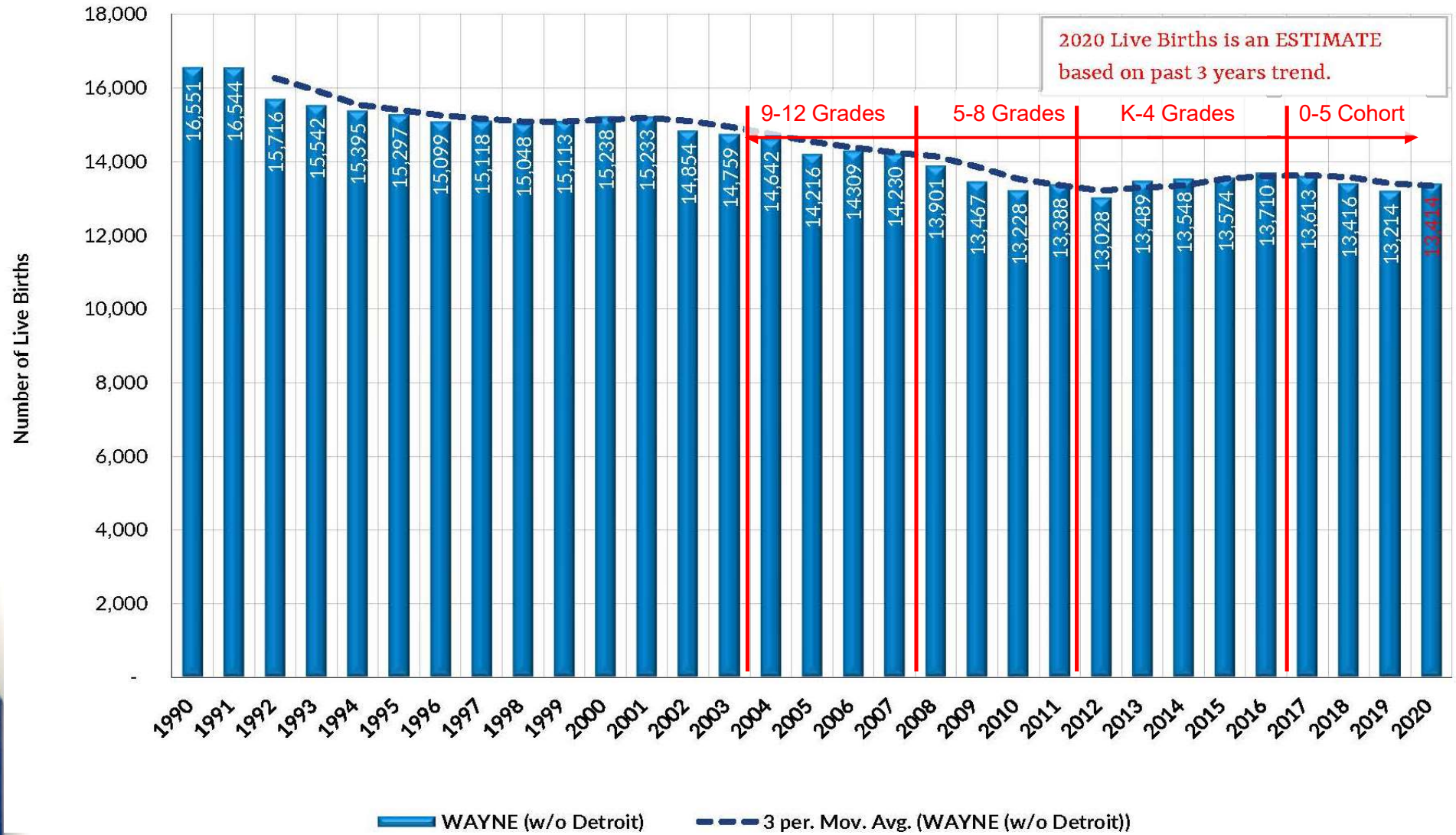

# Historical Enrollment

## Grosse Pointe Public School System

Wayne County, Michigan

K-12 Pupil Membership in General Education (Historical)

Please Indicate:

FTE

DISTRICT WIDE (ALL PUPILS)

| Grade        | Academic Year<br>EXAMPLE |                   |                 | Academic Year<br>2014 |             |          | Academic Year<br>2015 |             |          | Academic Year<br>2016 |             |          | Academic Year<br>2017 |             |          |
|--------------|--------------------------|-------------------|-----------------|-----------------------|-------------|----------|-----------------------|-------------|----------|-----------------------|-------------|----------|-----------------------|-------------|----------|
|              | Fall EXAMPLE             | Spring<br>EXAMPLE | Blended*        | Fall 2014             | Spring 2015 | Blended* | Fall 2015             | Spring 2016 | Blended* | Fall 2016             | Spring 2017 | Blended* | Fall 2017             | Spring 2018 | Blended* |
| K            | 144.75                   | 142.60            | 141.43          | 410.62                | -           | -        | 403.91                | -           | -        | 424.23                | -           | -        | 447.03                | -           | -        |
| 1            | 99.06                    | 97.73             | 102.42          | 472.26                | -           | -        | 437.33                | -           | -        | 426.86                | -           | -        | 446.50                | -           | -        |
| 2            | 149.11                   | 151.37            | 145.06          | 482.38                | -           | -        | 485.89                | -           | -        | 447.07                | -           | -        | 436.85                | -           | -        |
| 3            | 120.86                   | 121.79            | 121.89          | 521.81                | -           | -        | 491.63                | -           | -        | 503.34                | -           | -        | 470.21                | -           | -        |
| 4            | 143.96                   | 142.96            | 140.78          | 537.06                | -           | -        | 503.03                | -           | -        | 505.15                | -           | -        | 512.29                | -           | -        |
| 5            | 122.35                   | 123.41            | 124.41          | 573.89                | -           | -        | 543.19                | -           | -        | 556.52                | -           | -        | 527.59                | -           | -        |
| 6            | 151.97                   | 148.86            | 150.71          | 603.31                | -           | -        | 587.13                | -           | -        | 546.95                | -           | -        | 583.22                | -           | -        |
| 7            | 145.31                   | 142.48            | 146.90          | 682.84                | -           | -        | 610.98                | -           | -        | 592.69                | -           | -        | 560.13                | -           | -        |
| 8            | 171.81                   | 172.31            | 171.58          | 685.36                | -           | -        | 683.41                | -           | -        | 618.38                | -           | -        | 603.49                | -           | -        |
| 9            | 174.79                   | 174.42            | 173.17          | 755.17                | -           | -        | 727.30                | -           | -        | 753.13                | -           | -        | 681.40                | -           | -        |
| 10           | 158.68                   | 158.58            | 157.10          | 751.81                | -           | -        | 766.77                | -           | -        | 723.34                | -           | -        | 749.94                | -           | -        |
| 11           | 142.83                   | 139.83            | 144.61          | 714.67                | -           | -        | 724.99                | -           | -        | 744.72                | -           | -        | 709.17                | -           | -        |
| 12           | 162.22                   | 159.57            | 162.58          | 708.10                | -           | -        | 691.22                | -           | -        | 711.38                | -           | -        | 730.13                | -           | -        |
| <b>K-12</b>  | <b>1,887.70</b>          | <b>1,875.91</b>   | <b>1,882.63</b> | <b>7,899.28</b>       | -           | -        | <b>7,706.78</b>       | -           | -        | <b>7,553.76</b>       | -           | -        | <b>7,457.95</b>       | -           | -        |
| Y5           | -                        | -                 | -               | -                     | -           | -        | -                     | -           | -        | 57.84                 | -           | -        | 57.00                 | -           | -        |
| Other        | -                        | -                 | -               | 14.81                 | -           | -        | 6.29                  | -           | -        | 5.22                  | -           | -        | 3.30                  | -           | -        |
| SE           | -                        | -                 | -               | 280.85                | -           | -        | 292.82                | -           | -        | 305.37                | -           | -        | 312.00                | -           | -        |
| <b>Total</b> | <b>1,887.70</b>          | <b>1,875.91</b>   | <b>1,882.63</b> | <b>8,194.94</b>       | -           | -        | <b>8,005.89</b>       | -           | -        | <b>7,922.19</b>       | -           | -        | <b>7,830.25</b>       | -           | -        |

| Grade        | Academic Year<br>2018 |             |          | Academic Year<br>2019 |             |          | Academic Year<br>2020 |             |          | Academic Year<br>2021 |             |          | Academic Year<br>2022 Projected |                          |                           |
|--------------|-----------------------|-------------|----------|-----------------------|-------------|----------|-----------------------|-------------|----------|-----------------------|-------------|----------|---------------------------------|--------------------------|---------------------------|
|              | Fall 2018             | Spring 2019 | Blended* | Fall 2019             | Spring 2020 | Blended* | Fall 2020             | Spring 2021 | Blended* | Fall 2021             | Spring 2022 | Blended* | Fall 2022<br>Projected          | Spring 2023<br>Projected | Blended 2022<br>Projected |
| K            | 425.57                | -           | -        | 459.71                | -           | -        | 424.84                | -           | -        | 448.63                | -           | -        | 484.39                          | -                        | -                         |
| 1            | 461.11                | -           | -        | 441.88                | -           | -        | 425.24                | -           | -        | 432.09                | -           | -        | 458.07                          | -                        | -                         |
| 2            | 450.09                | -           | -        | 459.70                | -           | -        | 405.97                | -           | -        | 411.26                | -           | -        | 427.88                          | -                        | -                         |
| 3            | 452.77                | -           | -        | 463.45                | -           | -        | 441.30                | -           | -        | 397.17                | -           | -        | 417.91                          | -                        | -                         |
| 4            | 481.36                | -           | -        | 448.23                | -           | -        | 429.85                | -           | -        | 443.33                | -           | -        | 396.91                          | -                        | -                         |
| 5            | 522.65                | -           | -        | 485.80                | -           | -        | 421.32                | -           | -        | 415.40                | -           | -        | 442.70                          | -                        | -                         |
| 6            | 524.59                | -           | -        | 521.63                | -           | -        | 458.30                | -           | -        | 411.74                | -           | -        | 413.52                          | -                        | -                         |
| 7            | 574.02                | -           | -        | 525.63                | -           | -        | 512.02                | -           | -        | 432.93                | -           | -        | 408.38                          | -                        | -                         |
| 8            | 566.32                | -           | -        | 565.75                | -           | -        | 505.84                | -           | -        | 489.21                | -           | -        | 429.30                          | -                        | -                         |
| 9            | 647.55                | -           | -        | 626.98                | -           | -        | 584.62                | -           | -        | 526.93                | -           | -        | 527.05                          | -                        | -                         |
| 10           | 671.82                | -           | -        | 652.82                | -           | -        | 616.78                | -           | -        | 581.94                | -           | -        | 524.17                          | -                        | -                         |
| 11           | 732.33                | -           | -        | 654.58                | -           | -        | 638.97                | -           | -        | 598.03                | -           | -        | 567.96                          | -                        | -                         |
| 12           | 701.60                | -           | -        | 716.46                | -           | -        | 642.77                | -           | -        | 633.53                | -           | -        | 588.83                          | -                        | -                         |
| <b>K-12</b>  | <b>7,211.78</b>       | -           | -        | <b>7,022.62</b>       | -           | -        | <b>6,507.82</b>       | -           | -        | <b>6,222.19</b>       | -           | -        | <b>6,087.06</b>                 | -                        | -                         |
| Y5           | 86.00                 | -           | -        | 99.00                 | -           | -        | 98.00                 | -           | -        | 98.00**               | -           | -        | 90.91                           | -                        | -                         |
| Other        | 1.73                  | -           | -        | 4.96                  | -           | -        | 5.80                  | -           | -        | 5.94                  | -           | -        | 5.15                            | -                        | -                         |
| SE           | 320.79                | -           | -        | 323.07                | -           | -        | 309.13                | -           | -        | 283.96                | -           | -        | 282.33                          | -                        | -                         |
| <b>Total</b> | <b>7,620.30</b>       | -           | -        | <b>7,449.65</b>       | -           | -        | <b>6,920.75</b>       | -           | -        | <b>6,610.09</b>       | -           | -        | <b>6,465.44</b>                 | -                        | -                         |

\*\*estimated pending District review

Note: \* Pupil Blended Count membership (number) is calculated based on 90% of Fall count & 10% of Spring count of a Calendar year.

Source: Office of Pupil Accounting, Grosse Pointe Public School System



# District-wide Pupil Enrollment

## ENROLLMENT PROJECTION USING COHORT SURVIVAL METHOD & Adjusted to Community Demographic Trends

Start Here

Educational Agency Name: Grosse Pointe Public School System  
County: Wayne

Historical | Projected

BASED ON 2021 FALL FTE COUNT  
DISTRICT WIDE (ALL PUPILS)

|          |        |        |        |        |        |        |        |        |        |        |        |        |   |
|----------|--------|--------|--------|--------|--------|--------|--------|--------|--------|--------|--------|--------|---|
| Birth Yr | 2010   | 2011   | 2012   | 2013   | 2014   | 2015   | 2016   | 2017   | 2018   | 2019   | 2020   | 2021   | 2020/21 Live Births are ESTIMATES based on past 3 years trend |
| Births   | 24,169 | 23,726 | 23,109 | 23,612 | 23,366 | 23,469 | 23,129 | 23,257 | 22,892 | 22,553 | 23,093 | 23,038 |   |
| K% Birth | 1.67%  | 1.79%  | 1.93%  | 1.80%  | 1.97%  | 1.81%  | 1.94%  | 2.08%  | 1.90%  | 1.92%  | 1.92%  | 1.93%  | Anticipated Non-historical Factor: 0.08%                      |

| Grade                 | Historical Data |         |         |         |         |         |         | Projection Data |         |         |         |         |         |         |         |         |         |
|-----------------------|-----------------|---------|---------|---------|---------|---------|---------|-----------------|---------|---------|---------|---------|---------|---------|---------|---------|---------|
|                       | 2015            | 2016    | 2017    | 2018    | 2019    | 2020    | 2021    | 2022            | 2023    | 2024    | 2025    | 2026    | 2027    | 2028    | 2029    | 2030    | 2031    |
| K                     | 404             | 424     | 447     | 426     | 460     | 425     | 449     | 484             | 436     | 433     | 443     | 446     | N.A.    | N.A.    | N.A.    | N.A.    | N.A.    |
| 1                     | 437             | 427     | 447     | 461     | 442     | 425     | 432     | 458             | 495     | 445     | 442     | 452     | 455     | N.A.    | N.A.    | N.A.    | N.A.    |
|                       |                 | 105.68% | 105.25% | 103.15% | 103.83% | 92.50%  | 101.71% | 102.10%         | 102.10% | 102.10% | 102.10% | 102.10% | 102.10% | 102.10% | 102.10% | 102.10% | 102.10% |
| 2                     | 486             | 447     | 437     | 450     | 460     | 406     | 411     | 428             | 454     | 490     | 441     | 438     | 448     | 451     | N.A.    | N.A.    | N.A.    |
|                       |                 | 102.23% | 102.34% | 100.80% | 99.69%  | 91.87%  | 96.71%  | 99.02%          | 99.02%  | 99.02%  | 99.02%  | 99.02%  | 99.02%  | 99.02%  | 99.02%  | 99.02%  | 99.02%  |
| 3                     | 492             | 503     | 470     | 453     | 463     | 441     | 397     | 418             | 435     | 461     | 498     | 448     | 444     | 444     | 444     | 444     | N.A.    |
|                       |                 | 103.59% | 105.18% | 103.64% | 102.97% | 96.00%  | 97.83%  | 101.62%         | 101.62% | 101.62% | 101.62% | 101.62% | 101.62% | 101.62% | 101.62% | 101.62% | 101.62% |
| 4                     | 553             | 505     | 512     | 481     | 448     | 430     | 443     | 397             | 418     | 435     | 461     | 497     | 444     | 444     | 444     | 444     | N.A.    |
|                       |                 | 102.75% | 101.78% | 102.37% | 99.00%  | 92.75%  | 100.46% | 99.93%          | 99.93%  | 99.93%  | 99.93%  | 99.93%  | 99.93%  | 99.93%  | 99.93%  | 99.93%  | 99.93%  |
| 5                     | 543             | 557     | 528     | 523     | 486     | 421     | 415     | 443             | 396     | 417     | 434     | 460     | 449     | 449     | 449     | 449     | N.A.    |
|                       |                 | 100.63% | 104.44% | 102.02% | 100.92% | 94.00%  | 96.64%  | 99.86%          | 99.86%  | 99.86%  | 99.86%  | 99.86%  | 99.86%  | 99.86%  | 99.86%  | 99.86%  | 99.86%  |
| 6                     | 587             | 547     | 583     | 525     | 522     | 458     | 412     | 414             | 441     | 395     | 415     | 432     | 451     | 451     | 451     | 451     | N.A.    |
|                       |                 | 100.69% | 104.80% | 99.43%  | 99.80%  | 94.34%  | 97.73%  | 99.55%          | 99.55%  | 99.55%  | 99.55%  | 99.55%  | 99.55%  | 99.55%  | 99.55%  | 99.55%  | 99.55%  |
| 7                     | 611             | 593     | 560     | 574     | 526     | 512     | 433     | 408             | 410     | 437     | 391     | 412     | 428     | 454     | 490     | 441     | 438     |
|                       |                 | 100.95% | 102.41% | 98.42%  | 100.20% | 98.16%  | 94.46%  | 99.18%          | 99.18%  | 99.18%  | 99.18%  | 99.18%  | 99.18%  | 99.18%  | 99.18%  | 99.18%  | 99.18%  |
| 8                     | 683             | 618     | 603     | 566     | 566     | 506     | 489     | 429             | 405     | 407     | 433     | 388     | 437     | 437     | 437     | 437     | 437     |
|                       |                 | 101.21% | 101.82% | 101.11% | 98.56%  | 96.23%  | 95.55%  | 99.16%          | 99.16%  | 99.16%  | 99.16%  | 99.16%  | 99.16%  | 99.16%  | 99.16%  | 99.16%  | 99.16%  |
| 9                     | 727             | 753     | 681     | 648     | 627     | 585     | 527     | 527             | 463     | 436     | 438     | 467     | 467     | 467     | 467     | 467     | 467     |
|                       |                 | 110.20% | 110.19% | 107.30% | 110.71% | 103.34% | 104.17% | 107.73%         | 107.73% | 107.73% | 107.73% | 107.73% | 107.73% | 107.73% | 107.73% | 107.73% | 107.73% |
| 10                    | 767             | 723     | 750     | 672     | 653     | 617     | 582     | 524             | 524     | 460     | 434     | 436     | 436     | 436     | 436     | 436     | 436     |
|                       |                 | 99.46%  | 99.58%  | 98.59%  | 100.81% | 98.37%  | 99.54%  | 99.48%          | 99.48%  | 99.48%  | 99.48%  | 99.48%  | 99.48%  | 99.48%  | 99.48%  | 99.48%  | 99.48%  |
| 11                    | 725             | 745     | 709     | 732     | 655     | 639     | 598     | 568             | 512     | 512     | 449     | 424     | 424     | 424     | 424     | 424     | 424     |
|                       |                 | 97.12%  | 98.04%  | 97.65%  | 97.43%  | 97.88%  | 96.96%  | 97.60%          | 97.60%  | 97.60%  | 97.60%  | 97.60%  | 97.60%  | 97.60%  | 97.60%  | 97.60%  | 97.60%  |
| 12                    | 691             | 711     | 730     | 702     | 716     | 643     | 634     | 589             | 559     | 504     | 504     | 442     | 442     | 442     | 442     | 442     | 442     |
|                       |                 | 98.12%  | 98.04%  | 98.93%  | 97.83%  | 98.20%  | 99.15%  | 98.46%          | 98.46%  | 98.46%  | 98.46%  | 98.46%  | 98.46%  | 98.46%  | 98.46%  | 98.46%  | 98.46%  |
| K - 12                | 7,707           | 7,554   | 7,458   | 7,212   | 7,023   | 6,508   | 6,222   | 6,087           | 5,946   | 5,830   | 5,783   | 5,741   | 5,741   | 5,741   | 5,741   | 5,741   | 5,741   |
| Year-to-Year #Growth: |                 | -153    | -96     | -246    | -189    | -515    | -286    | -135            | -141    | -116    | -48     | -42     | -42     | -42     | -42     | -42     | -42     |
| Year-to-Year %Growth: |                 | -1.99%  | -1.27%  | -3.30%  | -2.62%  | -7.33%  | -4.39%  | -2.17%          | -2.32%  | -1.95%  | -0.82%  | -0.72%  | -0.72%  | -0.72%  | -0.72%  | -0.72%  | -0.72%  |
| Y5                    |                 | 58      | 57      | 86      | 99      | 98      | 98      | 91              | 89      | 87      | 86      | 86      | 86      | 86      | 86      | 86      | 86      |
| Other                 |                 | 6       | 5       | 3       | 2       | 5       | 6       | 5               | 5       | 5       | 5       | 5       | 5       | 5       | 5       | 5       | 5       |
| SE                    |                 | 293     | 305     | 312     | 321     | 323     | 309     | 284             | 282     | 276     | 270     | 268     | 266     | 266     | 266     | 266     | 266     |
| Totals                | 8,006           | 7,922   | 7,830   | 7,620   | 7,450   | 6,921   | 6,610   | 6,465           | 6,316   | 6,193   | 6,142   | 6,098   | 6,098   | 6,098   | 6,098   | 6,098   | 6,098   |

Birth Year: 2016  
Births: 23,129  
K% of Births: 1.94%

K-12 Enrollment: 6,222  
# Difference: -286  
% Growth: -4.39%  
Total: 6,610

Projections for Young 5's, Special Education and "Other" pupils are based on 3-year averaging trends and are not affected by community demographics.

Note: K-12 General Education Pupil Enrollment history and projections do not include self-contained special education, alternative education or part-time students (in FTE's).



# District-wide Pupil Enrollment

## ENROLLMENT PROJECTION USING COHORT SURVIVAL METHOD & Adjusted to Community Demographic Trends

Educational Agency Name: Grosse Pointe Public School System  
County: Wayne

BASED ON 2021 FALL FTE COUNT  
DISTRICT WIDE (ALL PUPILS)

### Grade Pattern Compilation

| Grade Pattern | Historical Data |       |       |       |       |       |       | Projection Data |       |       |       |       |       |       |       |       |       |      |
|---------------|-----------------|-------|-------|-------|-------|-------|-------|-----------------|-------|-------|-------|-------|-------|-------|-------|-------|-------|------|
|               | 2015            | 2016  | 2017  | 2018  | 2019  | 2020  | 2021  | 2022            | 2023  | 2024  | 2025  | 2026  | 2027  | 2028  | 2029  | 2029  | 2030  | 2031 |
| K - 1         | 841             | 851   | 894   | 887   | 902   | 850   | 881   | 942             | 930   | 878   | 885   | 898   | N.A.  | N.A.  | N.A.  | N.A.  | N.A.  | N.A. |
| K - 2         | 1,327           | 1,298 | 1,330 | 1,337 | 1,361 | 1,256 | 1,292 | 1,370           | 1,384 | 1,368 | 1,326 | 1,336 | N.A.  | N.A.  | N.A.  | N.A.  | N.A.  | N.A. |
| K - 3         | 1,819           | 1,802 | 1,801 | 1,790 | 1,825 | 1,697 | 1,689 | 1,788           | 1,819 | 1,829 | 1,823 | 1,783 | N.A.  | N.A.  | N.A.  | N.A.  | N.A.  | N.A. |
| K - 4         | 2,372           | 2,307 | 2,313 | 2,271 | 2,273 | 2,127 | 2,132 | 2,185           | 2,236 | 2,263 | 2,284 | 2,281 | N.A.  | N.A.  | N.A.  | N.A.  | N.A.  | N.A. |
| K - 5         | 2,915           | 2,863 | 2,840 | 2,794 | 2,759 | 2,549 | 2,548 | 2,628           | 2,633 | 2,680 | 2,718 | 2,741 | N.A.  | N.A.  | N.A.  | N.A.  | N.A.  | N.A. |
| K - 6         | 3,502           | 3,410 | 3,424 | 3,318 | 3,280 | 3,007 | 2,960 | 3,041           | 3,073 | 3,075 | 3,133 | 3,173 | N.A.  | N.A.  | N.A.  | N.A.  | N.A.  | N.A. |
| 1 - 2         | 923             | 874   | 883   | 911   | 902   | 831   | 843   | 886             | 948   | 935   | 883   | 890   | 903   | N.A.  | N.A.  | N.A.  | N.A.  | N.A. |
| 1 - 3         | 1,415           | 1,377 | 1,354 | 1,364 | 1,365 | 1,273 | 1,241 | 1,304           | 1,383 | 1,396 | 1,380 | 1,338 | 1,348 | N.A.  | N.A.  | N.A.  | N.A.  | N.A. |
| 1 - 4         | 1,968           | 1,882 | 1,866 | 1,845 | 1,813 | 1,702 | 1,684 | 1,701           | 1,801 | 1,830 | 1,841 | 1,835 | 1,795 | N.A.  | N.A.  | N.A.  | N.A.  | N.A. |
| 1 - 5         | 2,511           | 2,439 | 2,393 | 2,368 | 2,299 | 2,124 | 2,099 | 2,143           | 2,197 | 2,247 | 2,275 | 2,295 | 2,292 | N.A.  | N.A.  | N.A.  | N.A.  | N.A. |
| 1 - 6         | 3,098           | 2,986 | 2,977 | 2,893 | 2,821 | 2,582 | 2,511 | 2,557           | 2,638 | 2,642 | 2,690 | 2,727 | 2,750 | N.A.  | N.A.  | N.A.  | N.A.  | N.A. |
| 2 - 3         | 978             | 950   | 907   | 903   | 923   | 847   | 808   | 846             | 888   | 951   | 938   | 886   | 893   | 906   | N.A.  | N.A.  | N.A.  | N.A. |
| 2 - 4         | 1,531           | 1,456 | 1,419 | 1,384 | 1,371 | 1,277 | 1,252 | 1,243           | 1,306 | 1,385 | 1,399 | 1,383 | 1,340 | 1,350 | N.A.  | N.A.  | N.A.  | N.A. |
| 2 - 5         | 2,074           | 2,012 | 1,947 | 1,907 | 1,857 | 1,698 | 1,667 | 1,685           | 1,702 | 1,802 | 1,833 | 1,843 | 1,837 | 1,797 | N.A.  | N.A.  | N.A.  | N.A. |
| 2 - 6         | 2,661           | 2,559 | 2,530 | 2,431 | 2,379 | 2,157 | 2,079 | 2,099           | 2,143 | 2,197 | 2,248 | 2,275 | 2,295 | 2,291 | N.A.  | N.A.  | N.A.  | N.A. |
| 3 - 4         | 1,045           | 1,008 | 983   | 934   | 912   | 871   | 841   | 815             | 852   | 895   | 958   | 945   | 892   | 900   | 913   | N.A.  | N.A.  | N.A. |
| 3 - 5         | 1,588           | 1,565 | 1,510 | 1,457 | 1,397 | 1,292 | 1,256 | 1,258           | 1,249 | 1,312 | 1,392 | 1,405 | 1,389 | 1,346 | 1,357 | N.A.  | N.A.  | N.A. |
| 3 - 6         | 2,175           | 2,112 | 2,093 | 1,981 | 1,919 | 1,751 | 1,668 | 1,671           | 1,689 | 1,707 | 1,807 | 1,837 | 1,847 | 1,841 | 1,801 | N.A.  | N.A.  | N.A. |
| 4 - 5         | 1,096           | 1,062 | 1,040 | 1,004 | 934   | 851   | 859   | 840             | 814   | 852   | 895   | 957   | 944   | 891   | 899   | 912   | N.A.  | N.A. |
| 4 - 6         | 1,683           | 1,609 | 1,623 | 1,529 | 1,456 | 1,309 | 1,270 | 1,253           | 1,255 | 1,246 | 1,310 | 1,389 | 1,402 | 1,386 | 1,344 | 1,354 | N.A.  | N.A. |
| 5 - 6         | 1,130           | 1,103 | 1,111 | 1,047 | 1,007 | 880   | 827   | 856             | 837   | 812   | 849   | 892   | 955   | 941   | 889   | 896   | 909   |      |
| 5 - 7         | 1,741           | 1,696 | 1,671 | 1,621 | 1,533 | 1,392 | 1,260 | 1,265           | 1,247 | 1,249 | 1,240 | 1,304 | 1,383 | 1,395 | 1,379 | 1,337 | 1,347 |      |
| 5 - 8         | 2,425           | 2,315 | 2,274 | 2,188 | 2,099 | 1,897 | 1,749 | 1,694           | 1,652 | 1,655 | 1,674 | 1,692 | 1,791 | 1,820 | 1,829 | 1,823 | 1,785 |      |
| 6 - 7         | 1,198           | 1,140 | 1,143 | 1,099 | 1,047 | 970   | 845   | 822             | 851   | 832   | 806   | 844   | 886   | 949   | 935   | 883   | 890   |      |
| 6 - 8         | 1,882           | 1,758 | 1,747 | 1,665 | 1,613 | 1,476 | 1,334 | 1,251           | 1,256 | 1,238 | 1,240 | 1,232 | 1,295 | 1,373 | 1,385 | 1,369 | 1,328 |      |
| 7 - 8         | 1,294           | 1,211 | 1,164 | 1,140 | 1,091 | 1,018 | 922   | 838             | 815   | 844   | 825   | 800   | 837   | 879   | 941   | 927   | 876   |      |
| 7 - 9         | 2,022           | 1,964 | 1,845 | 1,788 | 1,718 | 1,602 | 1,449 | 1,365           | 1,278 | 1,280 | 1,263 | 1,267 | 1,255 | 1,319 | 1,398 | 1,413 | 1,400 |      |
| 7 - 10        | 2,788           | 2,688 | 2,595 | 2,460 | 2,371 | 2,219 | 2,031 | 1,889           | 1,802 | 1,740 | 1,697 | 1,703 | 1,719 | 1,735 | 1,836 | 1,868 | 1,882 |      |
| 7 - 11        | 3,513           | 3,432 | 3,304 | 3,192 | 3,026 | 2,858 | 2,629 | 2,457           | 2,313 | 2,252 | 2,146 | 2,126 | 2,145 | 2,188 | 2,242 | 2,295 | 2,327 |      |
| 7 - 12        | 4,205           | 4,144 | 4,034 | 3,894 | 3,742 | 3,501 | 3,263 | 3,046           | 2,873 | 2,756 | 2,650 | 2,568 | 2,562 | 2,607 | 2,688 | 2,695 | 2,747 |      |
| 8 - 9         | 1,411           | 1,372 | 1,285 | 1,214 | 1,193 | 1,090 | 1,016 | 956             | 867   | 843   | 872   | 855   | 826   | 865   | 908   | 971   | 961   |      |
| 8 - 10        | 2,177           | 2,095 | 2,035 | 1,886 | 1,846 | 1,707 | 1,598 | 1,481           | 1,392 | 1,303 | 1,306 | 1,291 | 1,291 | 1,281 | 1,346 | 1,427 | 1,444 |      |
| 8 - 11        | 2,902           | 2,840 | 2,744 | 2,618 | 2,500 | 2,346 | 2,196 | 2,048           | 1,903 | 1,815 | 1,755 | 1,714 | 1,716 | 1,734 | 1,752 | 1,854 | 1,888 |      |
| 8 - 12        | 3,594           | 3,551 | 3,474 | 3,320 | 3,217 | 2,989 | 2,830 | 2,637           | 2,463 | 2,318 | 2,258 | 2,157 | 2,133 | 2,153 | 2,198 | 2,253 | 2,309 |      |
| 9 - 10        | 1,494           | 1,476 | 1,431 | 1,319 | 1,280 | 1,201 | 1,109 | 1,051           | 987   | 896   | 872   | 903   | 883   | 856   | 895   | 940   | 1,007 |      |
| 9 - 11        | 2,219           | 2,221 | 2,141 | 2,052 | 1,934 | 1,840 | 1,707 | 1,619           | 1,498 | 1,408 | 1,321 | 1,326 | 1,308 | 1,309 | 1,301 | 1,368 | 1,451 |      |
| 9 - 12        | 2,910           | 2,933 | 2,871 | 2,753 | 2,651 | 2,483 | 2,340 | 2,208           | 2,058 | 1,912 | 1,825 | 1,769 | 1,725 | 1,728 | 1,748 | 1,767 | 1,871 |      |
| 10 - 12       | 2,183           | 2,179 | 2,189 | 2,106 | 2,024 | 1,899 | 1,814 | 1,681           | 1,595 | 1,475 | 1,387 | 1,302 | 1,307 | 1,288 | 1,290 | 1,282 | 1,347 |      |



# District-wide Pupil Enrollment

ENROLLMENT PROJECTION USING COHORT SURVIVAL METHOD  
& Adjusted to Community Demographic Trends

Educational Agency Name: Grosse Pointe Public School System  
County: Wayne

BASED ON 2021 FALL FTE COUNT  
DISTRICT WIDE (ALL PUPILS)

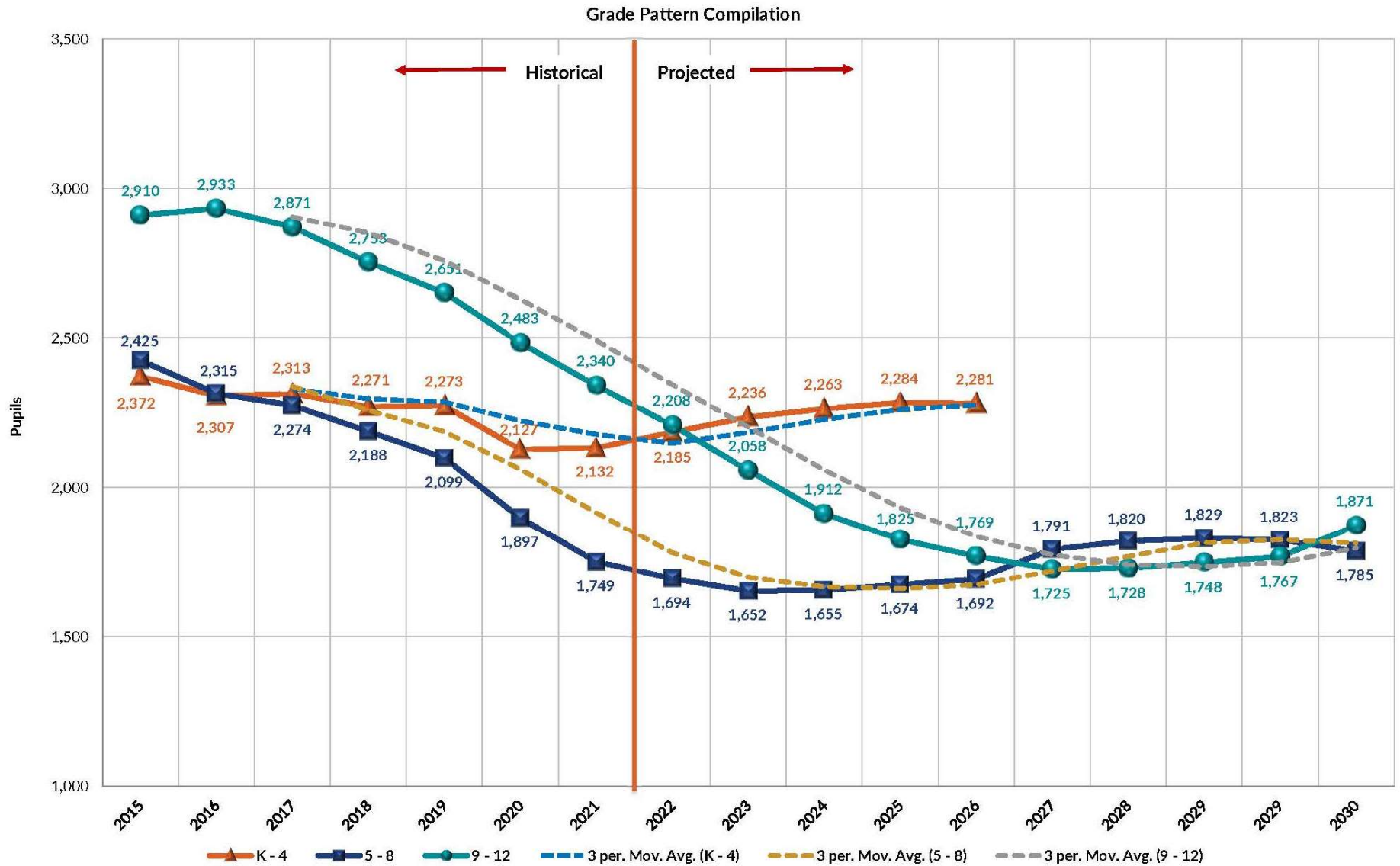

# Key Takeaways

## □ Grosse Pointe Public School System's Overview

|                                  | 2018      | 2021      | Difference      |
|----------------------------------|-----------|-----------|-----------------|
| ▪ Median Age of Householder:     | 56.4 y.o. | 57.0 y.o. | 0.60 years      |
| ▪ Total # of Housing Units:      | 22,035    | 21,445    | -590 units      |
| ▪ Total # of Families:           | 14,053    | 12,988    | -1,065 families |
| ▪ Households with School Aged:   | 8,349     | 8,101     | -248 households |
| ▪ Enrolled School-Aged Children: | 10,274    | 9,894     | -380 children   |
| ▪ Enrolled in Public PK:         | 29.39%    | 27.82%    | -1.56% decrease |
| ▪ Enrolled in Private PK:        | 70.61%    | 72.18%    | 1.56% increase  |
| ▪ Enrolled in Public K-12:       | 81.62%    | 85.51%    | 3.90% increase  |
| ▪ Enrolled in Private K-12:      | 18.38%    | 14.49%    | -3.90% decrease |
| ▪ K% County Birth Enrolled:      | 1.80%     | 1.94%     | 0.14% increase  |
| ▪ Total GPPSS K-12 Enrollment:   | 7,212     | 6,222     | -990 pupils     |

# Key Takeaways

## ❑ Other District's K-12 Enrollment Overview

|  | 2018   | 2020*  | Difference      |
|--|--------|--------|-----------------|
| ▪ Dearborn City School District            | 20,740 | 20,439 | -301 Students   |
| ▪ Farmington Public Schools                | 9,539  | 9,151  | -388 Students   |
| ▪ Grosse Pointe Public School System       | 7,652  | 6,945  | -707 Students   |
| ▪ Harper Woods School District             | 2,349  | 2,322  | -27 Students    |
| ▪ Livonia Public Schools                   | 14,184 | 13,547 | -637 Students   |
| ▪ Northville Public Schools                | 7,375  | 7,097  | -278 Students   |
| ▪ Plymouth-Canton Schools                  | 17,491 | 16,650 | -841 Students   |
| ▪ Redford Union Schools, District No. 1    | 2,392  | 2,097  | -295 Students   |
| ▪ River Rouge School District              | 2,279  | 2,383  | 104 Students    |
| ▪ Wayne Westland Community School District | 10,898 | 9,688  | -1,210 Students |
| ▪ Wyandotte School District                | 4,792  | 4,619  | -173 Students   |

\* Source - [mischooldata.org](https://www.mischooldata.org/) - "Official Student Count, All Grades". 2020 Academic year most recent data available by District.